



the wall casework catalog

wall casework



TMI Cares



All TMI catalog sections are available online at: <https://tmisystems.com/product/product-types/>

DESCRIPTION	TMI NO.	PAGE	DESCRIPTION	TMI NO.	PAGE
OPEN WALL CABINETS			WALL CABINETS WITH DOORS		
▫ Adjustable Shelves:			▫ Glass Insert Doors:		
▫ No Vertical Dividers: W1050		1	▫ Hinged Doors: W3050, W3051, W3052		
▫ 1 Vertical Divider: W1060		1	W3062		8
▫ Fixed Shelves:			▫ Sliding Doors: W5052, W5062		9
▫ No Vertical Dividers: W1150, W1200		2	▫ with Microwave Shelf: W9330		11
▫ 1 Vertical Divider: W1160		2	▫ No Shelves: W2000, W2001, W2002,		
▫ 2 Vertical Dividers: W1170		2	W2012		3, 4
▫ Folio Cabinet:			▫ and Open Below: W2252, W2882, W9330		5, 8, 11
▫ No Vertical Dividers: W1800		2	▫ Pocket Doors: W9600		12
▫ 1 Vertical Divider: W1810		3	▫ Sliding Doors:		
▫ 2 Vertical Dividers: W1820		3	▫ Solid Doors: W4052, W4062		9
▫ 1 Horizontal Divider: W1850		3	▫ Glass Insert Doors: W5052, W5062		9
▫ Locker Cubbies:			▫ Solid Glass Doors: W6052, W6062		10
▫ 1 Vertical Divider: W9031		10	▫ Stacked Solid Doors:		
▫ 2 Vertical Dividers: W9032		10	▫ No Vertical Divider: W2056, W2057, W2058		4, 5
▫ 3 Vertical Dividers: W9033		10	▫ 1 Vertical Divider: W2068		5
▫ Mail Slots:			▫ Stacked Glass Insert Doors:		
▫ Hutch Mounted: H9210		15	▫ No Vertical Divider: W3058		8
▫ Wall Mounted: W9210		11	▫ 1 Vertical Divider: W3068		9
▫ No Shelves: W1000, W1010, W1020		1			
▫ Radius Corner: W9350		12			
▫ Wall Shelves:					
▫ with Closet Rod: W9305		11			
▫ with Double Hooks: W9310		11			
▫ Shelf Only: W9300		11			
WALL CABINETS WITH DOORS			HUTCH MOUNTED CABINETS WITH DOORS		
▫ Adjustable Shelves:			▫ Adjustable Shelves:		
▫ No Vertical Dividers: W2050, W2051, W2052		4	▫ No Vertical Dividers: H2050, H2051, H2052		15
▫ 1 Vertical Divider: W2062		4	▫ 1 Vertical Divider: H2062		15
▫ Blind Corner:			▫ Mail Slots: H9210		15
▫ 1 Fixed Shelf: W2340, W2341		5	▫ No Shelves: H2000, H2001, H2002		14
▫ 2 Fixed Shelves: W2344, W2345		6	▫ Pocket Doors: H9600		15
▫ Corner Cabinets with Diagonal Face:					
▫ Fixed Shelf: W2368, W2369		7			
▫ Revolving Shelves: W2362, W2363		6, 7			
▫ Corner Cabinets with Square Face:					
▫ Fixed Shelf: W2366, W2367		7			
▫ Revolving Shelves: W2360, W2361		6			
▫ Flip-Up Door: W9605		12			
			HUTCH MOUNTED OPEN CABINETS		
			▫ Adjustable Shelves:		
			▫ No Vertical Dividers: H1050		12
			▫ 1 Vertical Divider: H1060		13
			▫ 2 Vertical Dividers: H1070		13
			▫ Fixed Shelves:		
			▫ No Vertical Dividers: H1150, H1250		13
			▫ 1 Vertical Divider: H1160		13
			▫ Folio Cabinet:		
			▫ No Vertical Dividers: H1800		14
			▫ 1 Vertical Divider: H1810		14
			▫ 2 Vertical Dividers: H1820		14
			▫ No Shelves: H1000		12



All TMI catalog sections are available online at: <https://tmisystems.com/product/product-types/>

TMI PRODUCT DETAILS

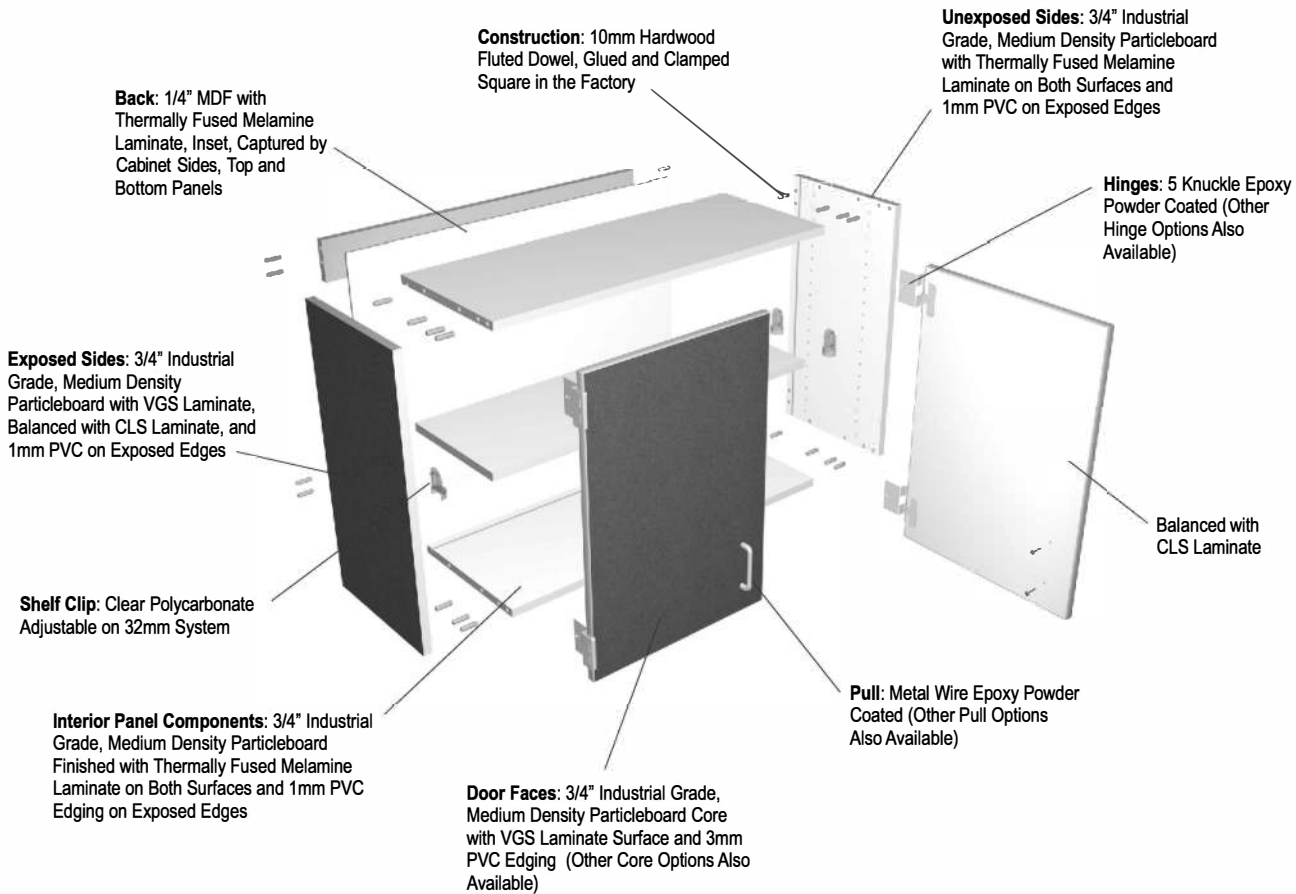

TYPICAL OPEN WALL CABINET

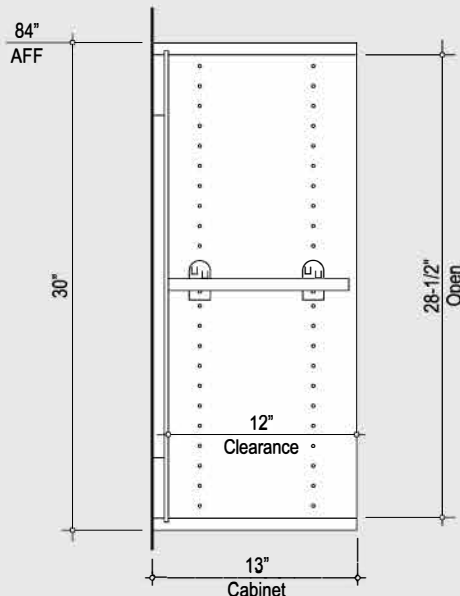

TYPICAL WALL CABINET WITH DOORS

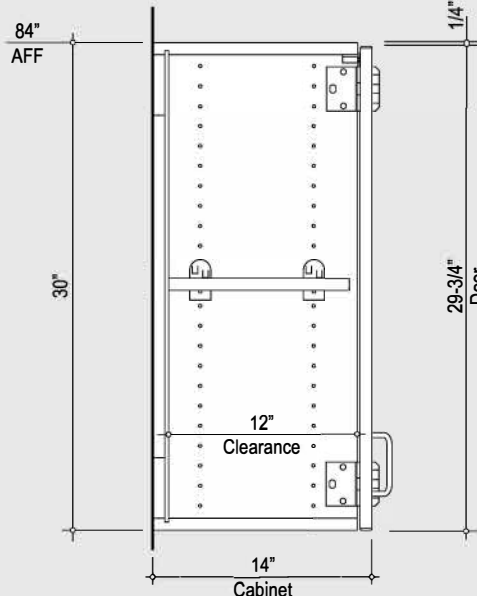

(Additional AutoCAD Details Available at www.tmisystems.com)



All TMI catalog sections are available online at: <https://tmisystems.com/product/product-types/>

TMI PRODUCT DETAILS

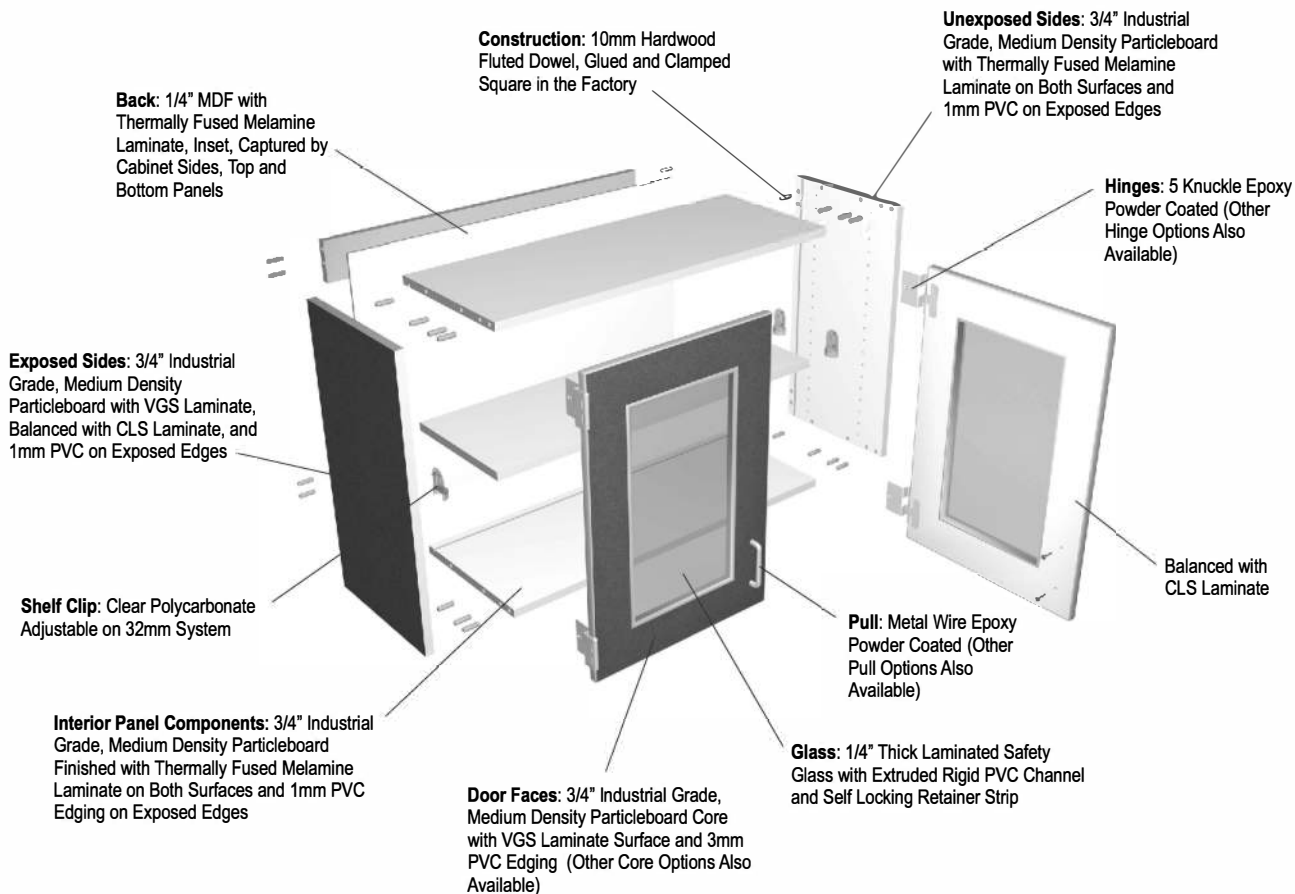

TYPICAL COMBINATION WALL CABINET

TYPICAL GLASS INSERT DOOR WALL CABINET

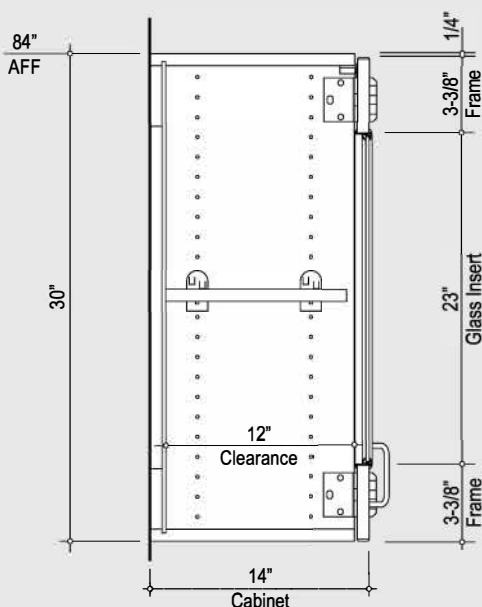
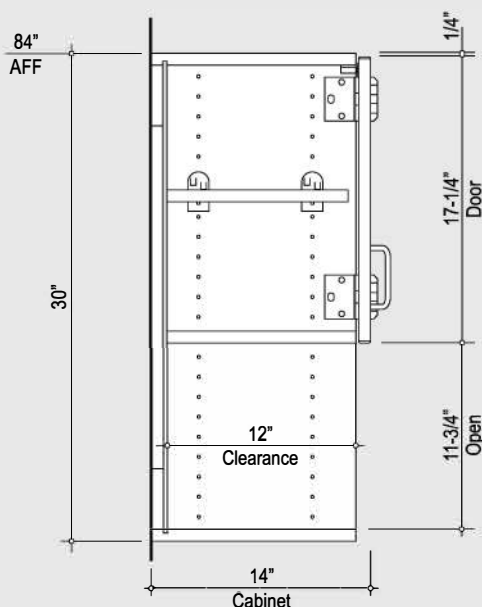





(Additional AutoCAD Details Available at www.tmisystems.com)

W A L L C A S E W O R K













All TMI catalog sections are available online at: <https://tmisystems.com/product/product-types/>

TMI PRODUCT NO.	PERSPECTIVE	DESCRIPTION	W	H	D
W1000		Open wall cabinet. <i>Add a 'V' to the cabinet number for a 2 1/2" high light valance.</i>	12"	18"	13"
			15" 18" 21" 24" 27" 30" 33" 36"	24" 30" 36"	
W1010		Open wall cabinet with one vertical divider. <i>Add a 'V' to the cabinet number for a 2 1/2" high light valance.</i>	24"	18"	13"
			27" 30" 33" 36" 39" 42" 45" 48"	24" 30" 36"	
W1020		Open wall cabinet with two vertical dividers. <i>Add a 'V' to the cabinet number for a 2 1/2" high light valance.</i>	30"	18"	13"
			33" 36" 39" 42" 45" 48"	24" 30" 36"	
W1050		Open wall cabinet with one adjustable shelf. <i>Add a 'V' to the cabinet number for a 2 1/2" high light valance.</i>	12"	18"	13"
			15" 18" 21" 24" 27" 30" 33" 36"	24" 30" 36"	
W1060		Open wall cabinet with one vertical divider and two adjustable shelves. <i>Add a 'V' to the cabinet number for a 2 1/2" high light valance.</i>	24"	18"	13"
			27" 30" 33" 36" 39" 42" 45" 48"	24" 30" 36"	

W A L L C A S E W O R K













All TMI catalog sections are available online at: <https://tmisystems.com/product/product-types/>

TMI PRODUCT NO.	PERSPECTIVE	DESCRIPTION	W	H	D				
 W1150		Open wall cabinet with one fixed shelf, creating two equal compartments. <i>Add a 'V' to the cabinet number for a 2 ½" high light valence.</i>	12"	18"	13"				
			15"	24"					
			18"	30"					
			21"	36"					
			24"						
			27"						
			30"						
			33"						
			36"						
			 W1160			Open wall cabinet with one vertical divider and two fixed shelves, creating four equal compartments. <i>Add a 'V' to the cabinet number for a 2 ½" high light valence.</i>	24"	18"	13"
27"	24"								
30"	30"								
33"	36"								
36"									
39"									
42"									
45"									
48"									
 W1170		Open wall cabinet with two vertical dividers and three fixed shelves, creating six equal compartments. <i>Add a 'V' to the cabinet number for a 2 ½" high light valence.</i>			30"		18"	13"	
			33"	24"					
			36"	30"					
			39"	36"					
			42"						
			45"						
			48"						
			 W1200		Open wall cabinet with two fixed shelves, creating three equal compartments. <i>Add a 'V' to the cabinet number for a 2 ½" high light valence.</i>	12"	18"		13"
						15"	24"		
						18"	30"		
21"	36"								
24"									
27"									
30"									
33"									
36"									
 W1800		Open folio cabinet with 1/4" adjustable horizontal dividers spaced equally to provide 2-1/4" high compartments. <i>Add a 'V' to the cabinet number for a 2 ½" high light valence.</i>				12"	18"	13"	
			15"	24"					
			18"	30"					
				36"					

W A L L C A S E W O R K











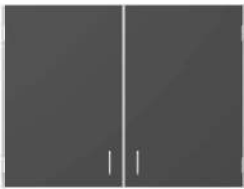

All TMI catalog sections are available online at: <https://tmisystems.com/product/product-types/>

TMI PRODUCT NO.	PERSPECTIVE	DESCRIPTION	W	H	D
 W1810		Open folio cabinet with one vertical divider and 1/4" adjustable horizontal dividers spaced equally to provide 2-1/4" high compartments. <i>Add a 'V' to the cabinet number for a 2 1/2" high light valance.</i>	21"	18"	13"
			24"	24"	
 W1820		Open folio cabinet with two vertical dividers and 1/4" adjustable horizontal dividers spaced equally to provide 2-1/4" high compartments. <i>Add a 'V' to the cabinet number for a 2 1/2" high light valance.</i>	27"	30"	
			30"	36"	
 W1850		Open folio cabinet with one horizontal divider and 1/4" adjustable vertical dividers spaced equally to provide 2-1/4" wide compartments. <i>Add a 'V' to the cabinet number for a 2 1/2" high light valance.</i>	33"	36"	
			36"		
 W2000 W2001		Single door wall cabinet. <i>Add a 'V' to the cabinet number for a 2 1/2" high light valance.</i>	12"	18"	14"
			15"	24"	
 W2002		Double door wall cabinet. <i>Add a 'V' to the cabinet number for a 2 1/2" high light valance.</i>	18"	30"	
			21"	36"	
			24"		
			27"	24"	
			30"	30"	
			33"	36"	
			36"		

W A L L C A S E W O R K

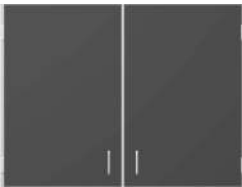

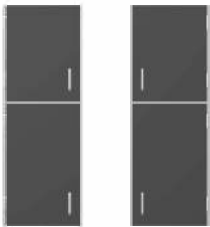







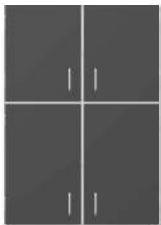

All TMI catalog sections are available online at: <https://tmisystems.com/product/product-types/>

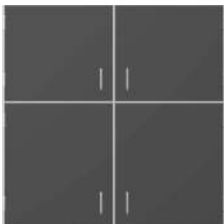
TMI PRODUCT NO.	PERSPECTIVE	DESCRIPTION	W	H	D
 W2012		Double door wall cabinet with a vertical divider. <i>Add a "V" to the cabinet number for a 2 1/2" high light valence.</i>	24"	18"	14"
			27" 30" 33" 36" 39" 42" 45" 48"	24" 30" 36"	
 W2050 W2051		Single door wall cabinet with one adjustable shelf. <i>Add a "V" to the cabinet number for a 2 1/2" high light valence.</i>	12" 15" 18" 21" 24"	18" 24" 30" 36"	14"
 W2052		Double door wall cabinet with one adjustable shelf. <i>Add a "V" to the cabinet number for a 2 1/2" high light valence.</i>	24" 27" 30" 33" 36"	18" 24" 30" 36"	14"
 W2062		Double door wall cabinet with a vertical divider and two adjustable shelves. <i>Add a "V" to the cabinet number for a 2 1/2" high light valence.</i>	24" 27" 30" 33" 36" 39" 42" 45" 48"	18" 24" 30" 36"	14"
 W2056 W2057		Wall cabinet with a single door and one adjustable shelf above and a single door with one adjustable shelf below. <i>Dimension upper compartment as 18" or 24" high.</i>	12" 15" 18" 21" 24"	42" 48" 54"	14"

W A L L C A S E W O R K













All TMI catalog sections are available online at: <https://tmisystems.com/product/product-types/>

TMI PRODUCT NO.	PERSPECTIVE	DESCRIPTION	W	H	D
 W2058		<p>Wall cabinet with two doors and one adjustable shelf above and two doors with one adjustable shelf below.</p> <p><i>Dimension upper compartment as 18" or 24" high.</i></p>	24" 27" 30" 33" 36"	42" 48" 54"	14"
 W2068		<p>Wall cabinet with two doors, a vertical divider and two adjustable shelves above and two doors, a vertical divider and two adjustable shelves below.</p> <p><i>Dimension upper compartment as 18" or 24" high.</i></p>	24" 27" 30" 33" 36" 39" 42" 45" 48"	42" 48" 54"	14"
 W2252		<p>Double door wall cabinet with one adjustable shelf and an 11-3/4" high open compartment below.</p> <p><i>Add a 'V' to the cabinet number for a 2 1/2" high light valence.</i></p>	24" 27" 30" 33" 36"	24" 30" 36"	14"
 W2340		<p>Blind corner cabinet with a single door, one fixed shelf and a fixed panel on the left.</p> <p><i>Add a 'V' to the cabinet number for a 2 1/2" high light valence.</i></p>	27" 30" 33" 36" 39"	18" 24" 30" 36"	14"
 W2341		<p>Blind corner cabinet with a single door, one fixed shelf and a fixed panel on the right.</p> <p><i>Add a 'V' to the cabinet number for a 2 1/2" high light valence.</i></p>	27" 30" 33" 36" 39"	18" 24" 30" 36"	14"

W A L L C A S E W O R K













All TMI catalog sections are available online at: <https://tmisystems.com/product/product-types/>

TMI PRODUCT NO.	PERSPECTIVE	DESCRIPTION	W	H	D
 W2344		Blind corner cabinet with a single door, two fixed shelves and a fixed panel on the left. <i>Add a "V" to the cabinet number for a 2 ½" high light valence.</i>	27"	18"	14"
			30"	24"	
			33"	30"	
			36"	36"	
			39"		
 W2345		Blind corner cabinet with a single door, two fixed shelves and a fixed panel of the left. <i>Add a "V" to the cabinet number for a 2 ½" high light valence.</i>	27"	18"	14"
			30"	24"	
			33"	30"	
			36"	36"	
			39"		
 W2360		Corner cabinet with square face, left hinged door and two revolving polymer shelves. <i>Add a "V" to the cabinet number for a 2 ½" high light valence.</i>	25"	18"	25"
				24"	
				30"	
				36"	
 W2361		Corner cabinet with square face, right hinged door and two revolving polymer shelves. <i>Add a "V" to the cabinet number for a 2 ½" high light valence.</i>	25"	18"	25"
				24"	
				30"	
				36"	
 W2362		Corner cabinet with diagonal face, left hinged door and two revolving polymer shelves. <i>Add a "V" to the cabinet number for a 2 ½" high light valence.</i>	25"	18"	25"
				24"	
				30"	
				36"	

W A L L C A S E W O R K









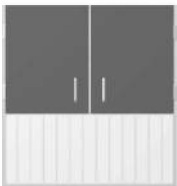
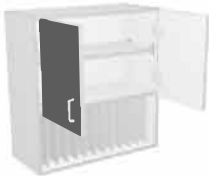

All TMI catalog sections are available online at: <https://tmisystems.com/product/product-types/>

TMI PRODUCT NO.	PERSPECTIVE	DESCRIPTION	W	H	D
 W2363		<p>Corner cabinet with diagonal face, right hinged door and two revolving polymer shelves.</p> <p><i>Add a 'V' to the cabinet number for a 2 ½" high light valance.</i></p>	25"	18" 24" 30" 36"	25"
 W2366		<p>Corner cabinet with square face, left hinged door and one fixed shelf.</p> <p><i>Add a 'V' to the cabinet number for a 2 ½" high light valance.</i></p>	25"	18" 24" 30" 36"	25"
 W2367		<p>Corner cabinet with square face, right hinged door and one fixed shelf.</p> <p><i>Add a 'V' to the cabinet number for a 2 ½" high light valance.</i></p>	25"	18" 24" 30" 36"	25"
 W2368		<p>Corner cabinet with diagonal face, left hinged door and one fixed shelf.</p> <p><i>Add a 'V' to the cabinet number for a 2 ½" high light valance.</i></p>	25"	18" 24" 30" 36"	25"
 W2369		<p>Corner cabinet with diagonal face, right hinged door and one fixed shelf.</p> <p><i>Add a 'V' to the cabinet number for a 2 ½" high light valance.</i></p>	25"	18" 24" 30" 36"	25"

W A L L C A S E W O R K











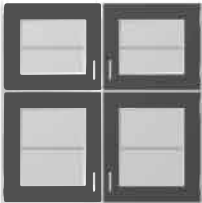

All TMI catalog sections are available online at: <https://tmisystems.com/product/product-types/>

TMI PRODUCT NO.	PERSPECTIVE	DESCRIPTION	W	H	D
 W2882		Double door cabinet with one adjustable shelf and an 11-3/4" high compartment below with 1/4" adjustable vertical dividers spaced equally to provide 2-1/4" wide compartments.	24" 27" 30" 33" 36"	24" 30" 36"	14"
		<i>Add a "V" to the cabinet number for a 2 1/2" high light valence.</i>			
 W3050 W3051		Wall cabinet with one adjustable shelf and one glass-insert door with 1/4" laminated safety glass.	15" 18" 21" 24"	18" 24" 30" 36"	14"
		<i>Add a "V" to the cabinet number for a 2 1/2" high light valence.</i>			
 W3052		Wall cabinet with one adjustable shelf and two glass-insert doors with 1/4" laminated safety glass.	30" 33" 36"	18" 24" 30" 36"	14"
		<i>Add a "V" to the cabinet number for a 2 1/2" high light valence.</i>			
 W3062		Wall cabinet with one vertical divider, two adjustable shelves and two glass-insert doors with 1/4" laminated safety glass.	30" 33" 36" 39" 42" 45" 48"	18" 24" 30" 36"	14"
		<i>Add a "V" to the cabinet number for a 2 1/2" high light valence.</i>			
 W3058		Wall cabinet with one adjustable shelf above, one adjustable shelf below and four glass-insert doors with 1/4" laminated safety glass.	30" 33" 36"	42" 48" 54"	14"
		<i>Dimension upper compartment as 18" or 24" high.</i>			

W A L L C A S E W O R K



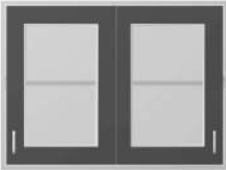









All TMI catalog sections are available online at: <https://tmisystems.com/product/product-types/>

TMI PRODUCT NO.	PERSPECTIVE	DESCRIPTION	W	H	D
		Wall cabinet with a vertical divider and two adjustable shelves above, a vertical divider and two adjustable shelves below and four glass-insert doors with 1/4" laminated safety glass.	30"	42"	14"
			33" 36" 39" 42" 45" 48"	48" 54"	
W3068		<i>Dimension upper compartment as 18" or 24" high.</i>			
		Sliding door wall cabinet with one adjustable shelf.	24"	18"	13"
			27" 30" 33" 36"	24" 30" 36"	
W4052		<i>Add a 'V' to the cabinet number for a 2 1/2" high light valence.</i>			
		Sliding door wall cabinet with a vertical divider and two adjustable shelves.	30"	18"	13"
			33" 36" 39" 42" 45" 48"	24" 30" 36"	
W4062		<i>Add a 'V' to the cabinet number for a 2 1/2" high light valence.</i>			
		Wall cabinet with one adjustable shelf and two sliding glass-insert doors with 1/4" laminated safety glass.	30"	18"	13"
			33" 36"	24" 30" 36"	
W5052		<i>Add a 'V' to the cabinet number for a 2 1/2" high light valence.</i>			
		Wall cabinet with a vertical divider, two adjustable shelves and two sliding glass-insert doors with 1/4" laminated safety glass.	36"	18"	13"
			39" 42" 45" 48"	24" 30" 36"	
W5062		<i>Add a 'V' to the cabinet number for a 2 1/2" high light valence.</i>			

W A L L C A S E W O R K











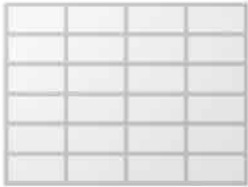

All TMI catalog sections are available online at: <https://tmisystems.com/product/product-types/>

TMI PRODUCT NO.	PERSPECTIVE	DESCRIPTION	W	H	D
 W6052		Wall cabinet with sliding 1/4" laminated safety glass doors and one adjustable shelf.	24"	18"	13"
			27"	24"	
			30"	30"	
			33"	36"	
			36"		
Add a "V" to the cabinet number for a 2 1/2" high light valence.					
 W6062		Wall cabinet with sliding 1/4" laminated safety glass doors, a vertical divider and two adjustable shelves.	30"	18"	13"
			33"	24"	
			36"	30"	
			39"	36"	
			42"		
Add a "V" to the cabinet number for a 2 1/2" high light valence.			45"		
 W9031		Open locker cubbie with a vertical divider, two equal 11-1/2" high compartments at the top and two double coat hooks.	24"	30"	13"
			27"	36"	
			30"	42"	
			33"	48"	
			36"	54"	
				60"	
 W9032		Open locker cubbie with two vertical dividers, three equal 11-1/2" high compartments at the top and three double coat hooks.	30"	30"	13"
			33"	36"	
			36"	42"	
			39"	48"	
			42"	54"	
			45"	60"	
 W9033		Open locker cubbie with three vertical dividers, four equal 11-1/2" high compartments at the top and four double coat hooks.	36"	30"	13"
			39"	36"	
			42"	42"	
			45"	48"	
			48"	54"	
			51"	60"	
			54"		













All TMI catalog sections are available online at: <https://tmisystems.com/product/product-types/>

TMI PRODUCT NO.	PERSPECTIVE	DESCRIPTION	W	H	D
			As Req'd	As Req'd	As Req'd
		Wall mounted mail slots with 3/4" horizontal and vertical dividers. <i>Specify number and size of compartments required.</i>			
W9210					
			24" 27" 30" 33" 36" 39" 42" 45" 48"	12"	13"
		Open wall shelf with radiused side panels. Exposed edges finished with 1mm PVC when color selected is available.			
W9300					
			24" 27" 30" 33" 36" 39" 42" 45" 48"	12"	13"
		Open wall shelf with radiused side panels and one closet rod. Exposed edges finished with 1mm PVC when color selected is available.			
W9305					
			24" 27" 30" 33" 36" 39" 42" 45" 48"	12"	13"
		Open wall shelf with radiused side panels and double coat hooks. Exposed edges finished with 1mm PVC when color selected is available. <i>Hooks are spaced at 5-5/8" on center. Quantity determined by the width of the cabinet.</i>			
W9310					
			30" 36"	24" 30" 36"	14"
		Microwave storage wall cabinet with double doors and an adjustable shelf above a 14-7/8" high open compartment with an 18" extended platform.			
W9330					













All TMI catalog sections are available online at: <https://tmisystems.com/product/product-types/>

TMI PRODUCT NO.	PERSPECTIVE	DESCRIPTION	W	H	D
 W9350		Radiused corner cabinet with two fixed shelves.	13"	18" 24" 30" 36"	13"
 W9600		Wall cabinet with double pocket doors and one adjustable shelf. <i>Add a "V" to the cabinet number for a 2 1/2" high light valence.</i>	30" 33" 36" 39" 42"	18" 24" 30" 36"	15"
 W9605		Wall cabinet with one adjustable shelf and a flip-up pocket door.	24" 27" 30" 33" 36"	18" 24"	15"
 H1000		Open hutch cabinet. <i>Designed to mount directly above the countertop.</i>	12" 15" 18" 21" 24" 27" 30" 33" 36"	36" 38" 42" 48" 50" 54"	13" 17" 23"
 H1050		Open hutch cabinet with two adjustable shelves. <i>Designed to mount directly above the countertop.</i>	12" 15" 18" 21" 24" 27" 30" 33" 36"	36" 38" 42" 48" 50" 54"	13" 17" 23"













All TMI catalog sections are available online at: <https://tmisystems.com/product/product-types/>

TMI PRODUCT NO.	PERSPECTIVE	DESCRIPTION	W	H	D
 H1060		Open hutch cabinet with one vertical divider and four adjustable shelves. <i>Designed to mount directly above the countertop.</i>	30"	36"	13"
			33"	38"	17"
 H1070		Open hutch cabinet with two vertical dividers and six adjustable shelves. <i>Designed to mount directly above the countertop.</i>	36"	42"	23"
			39"	48"	
 H1150		Open hutch cabinet with one fixed shelf. <i>Designed to mount directly above the countertop.</i>	42"	50"	
			45"	54"	
 H1160		Open hutch cabinet with one vertical divider and two fixed shelves. <i>Designed to mount directly above the countertop.</i>	30"	36"	13"
			33"	38"	17"
 H1250		Open hutch cabinet with two fixed shelves. <i>Designed to mount directly above the countertop.</i>	36"	42"	23"
			39"	48"	
			42"	50"	
			45"	54"	
			48"		













All TMI catalog sections are available online at: <https://tmisystems.com/product/product-types/>

TMI PRODUCT NO.	PERSPECTIVE	DESCRIPTION	W	H	D
 H1800		Open folio cabinet with 1/4" adjustable horizontal dividers spaced equally to provide 2-1/4" high compartments. <i>Designed to mount directly above the countertop.</i>	12"	36"	13"
			15"	38"	17"
			18"	42"	23"
				48"	
				50"	
				54"	
 H1810		Open folio cabinet with one vertical divider and 1/4" adjustable horizontal dividers spaced equally to provide 2-1/4" high compartments. <i>Designed to mount directly above the countertop.</i>	21"	36"	13"
			24"	38"	17"
			27"	42"	23"
			30"	48"	
			33"	50"	
			36"	54"	
 H1820		Open folio cabinet with two vertical dividers and 1/4" adjustable horizontal dividers spaced equally to provide 2-1/4" high compartments. <i>Designed to mount directly above the countertop.</i>	30"	36"	13"
			33"	38"	17"
			36"	42"	23"
			39"	48"	
			42"	50"	
			45"	54"	
			48"		
 H2000 H2001		Single door hutch cabinet. <i>Designed to mount directly above the countertop.</i>	12"	36"	14"
			15"	38"	18"
			18"	42"	24"
			21"	48"	
			24"	50"	
				54"	
 H2002		Double door hutch cabinet. <i>Designed to mount directly above the countertop.</i>	24"	36"	14"
			27"	38"	18"
			30"	42"	24"
			33"	48"	
			36"	50"	
				54"	



All TMI catalog sections are available online at: <https://tmisystems.com/product/product-types/>

TMI PRODUCT NO.	PERSPECTIVE	DESCRIPTION	W	H	D
 H2050 H2051		Single door hutch cabinet with two adjustable shelves. <i>Designed to mount directly above the countertop.</i>	12" 15" 18" 21" 24"	36" 38" 42" 48" 50" 54"	14" 18" 24"
 H2052		Double door hutch cabinet with two adjustable shelves. <i>Designed to mount directly above the countertop.</i>	24" 27" 30" 33" 36"	36" 38" 42" 48" 50" 54"	14" 18" 24"
 H2062		Double door hutch cabinet with one vertical divider and four adjustable shelves. <i>Designed to mount directly above the countertop.</i>	30" 33" 36" 39" 42" 45" 48"	36" 38" 42" 48" 50" 54"	14" 18" 24"
 H9210		Hutch mounted mail slots with 3/4" horizontal and vertical dividers. Specify number and size of compartments required. <i>Designed to mount directly above the countertop.</i>	As Req'd	As Req'd	As Req'd
 H9600		Hutch cabinet with double pocket doors and two adjustable shelves. <i>Designed to mount directly above the countertop.</i>	30" 33" 36" 39" 42"	36" 38" 42" 48" 50" 54"	15" 18" 24"